

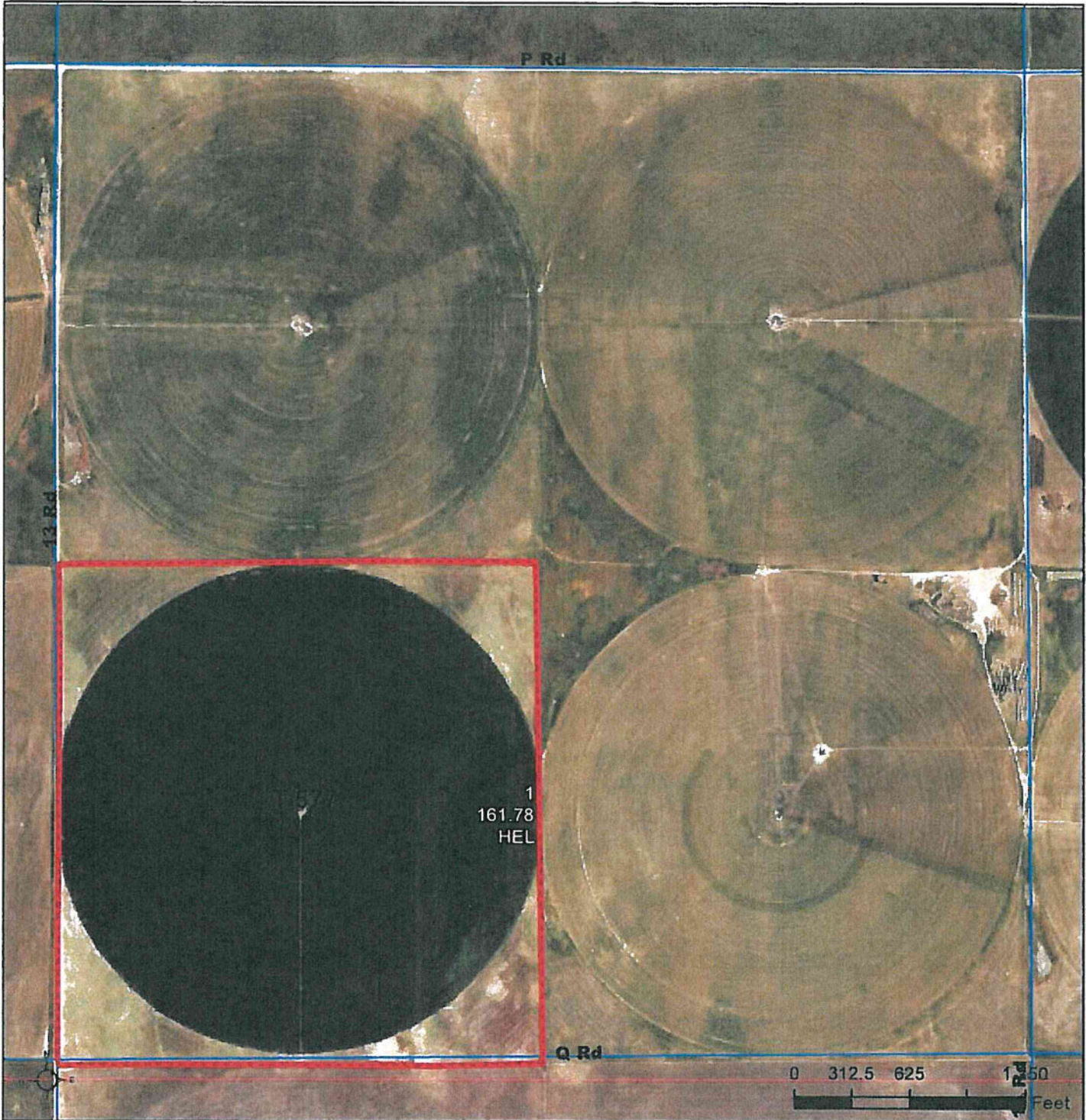

United States  
Department of  
Agriculture

# Gray County, Kansas



**Common Land Unit** PLSS

Cropland

Tract Boundary

**Wetland Determination Identifiers**

- Restricted Use
- ▼ Limited Restrictions
- Exempt from Conservation Compliance Provisions

Unless noted on field:

- |                             |                                 |
|-----------------------------|---------------------------------|
| 1/ All Wheat HRW, NI, GR    | 6/ Grass NAG, NI, LS            |
| 2/ All Sorghum GRS, NI, GR  | 7/ Grass SMO, NI, FG            |
| 3/ All Corn YEL, NI, GR     | 8/ Grass SMO, NI, LS            |
| 4/ All Soybeans COM, NI, GR | 9/ Grass, NAG, NI, GZ           |
| 5/ Grass NAG, NI, FG        | 10/ Sorghum Forage, CAN, NI, FG |

**Tract Cropland Total: 161.78 acres**

**2024 Program Year**

Map Created October 12, 2023

**Farm 3487**

**Tract 577**

**19-26-28**

Displayed over 2021 NAIP

United States Department of Agriculture (USDA) Farm Service Agency (FSA) maps are for FSA Program administration only. This map does not represent a legal survey or reflect actual ownership; rather it depicts the information provided directly from the producer and/or National Agricultural Imagery Program (NAIP) imagery. The producer accepts the data 'as is' and assumes all risks associated with its use. USDA-FSA assumes no responsibility for actual or consequential damage incurred as a result of any user's reliance on this data outside FSA Programs. Wetland identifiers do not represent the size, shape, or specific determination of the area. Refer to your original determination (CPA-026 and attached maps) for exact boundaries and determinations or contact USDA Natural Resources Conservation Service (NRCS).

**Tract Number** : 577  
**Description** : SW 19 26 28  
**FSA Physical Location** : KANSAS/GRAY  
**ANSI Physical Location** : KANSAS/GRAY  
**BIA Unit Range Number** :  
**HEL Status** : HEL field on tract.Conservation system being actively applied  
**Wetland Status** : Wetland determinations not complete  
**WL Violations** : None  
**Owners** : SMITH FARMS INC  
**Other Producers** : None  
**Recon ID** : None

**Tract Land Data**

Farm Land	Cropland	DCP Cropland	WBP	EWP	WRP	GRP	Sugarcane
161.78	161.78	161.78	0.00	0.00	0.00	0.00	0.0

**Tract 577 Continued ...**

State Conservation	Other Conservation	Effective DCP Cropland	Double Cropped	CRP	MPL	DCP Ag. Rel Activity	SOD
0.00	0.00	161.78	0.00	0.00	0.00	0.00	0.00

**DCP Crop Data**

Crop Name	Base Acres	CCC-505 CRP Reduction Acres	PLC Yield
Wheat	49.54	0.00	41
Corn	36.27	0.00	204
Grain Sorghum	45.94	0.00	88
<b>TOTAL</b>	<b>131.75</b>	<b>0.00</b>	

**NOTES**

--