Boyd

Logan County, Kansas, 147 AC +/-

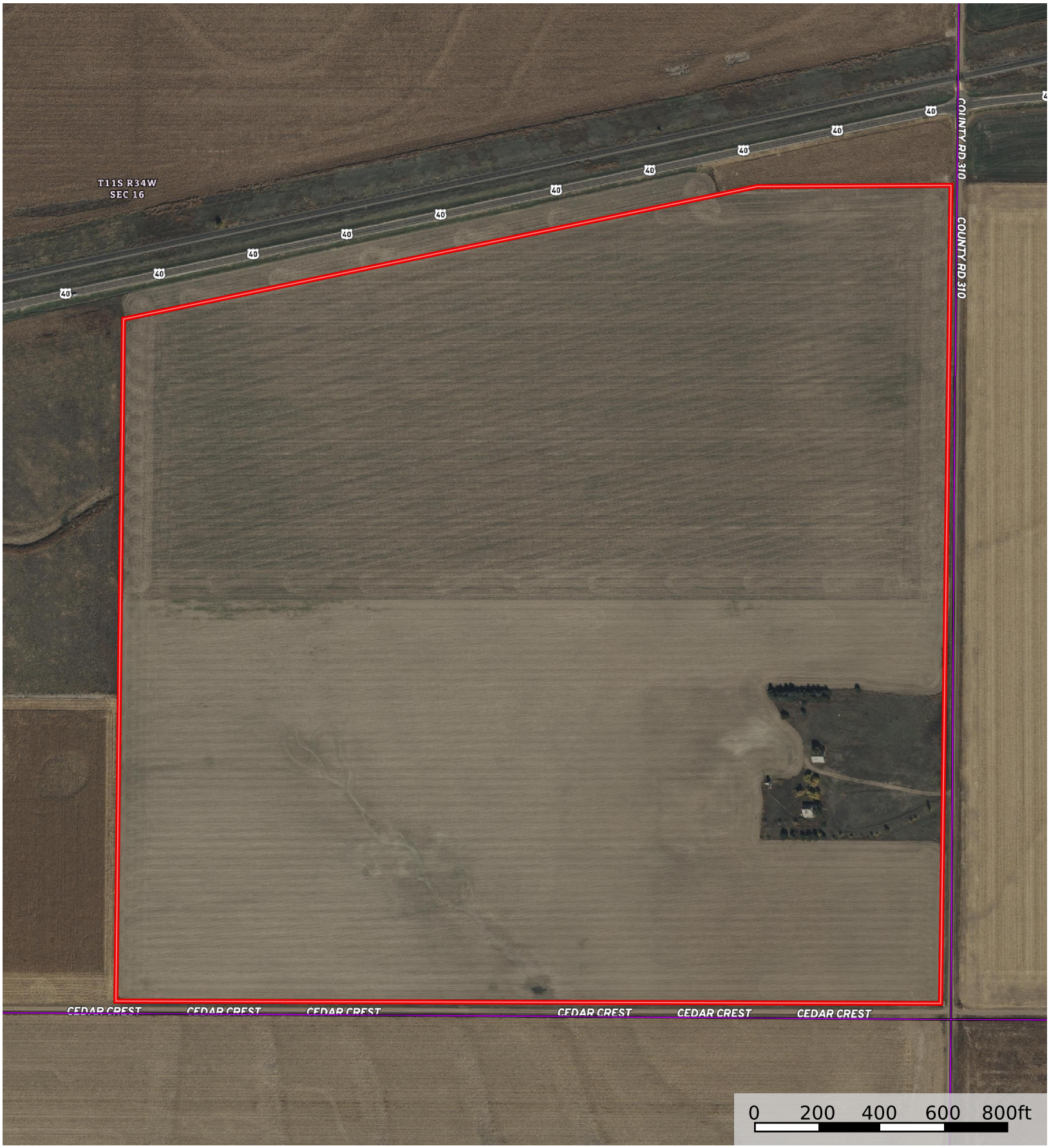

Boundary

Cameron Roth
P: 888-713-LAND vaughnroth.com PO Box 225, Burlington, KS 66839

The information contained herein was obtained from sources deemed to be reliable.
Land id™ Services makes no warranties or guarantees as to the completeness or accuracy thereof.